

SHEFFIELD CHILDREN'S HOSPITAL **PAEDIATRIC ORTHOPAEDICS AND TRAUMA** **SKILLS COURSE**

19th - 21st May 2016

VENUE: HALIFAX HALL, SHEFFIELD AND SHEFFIELD CHILDREN'S HOSPITAL

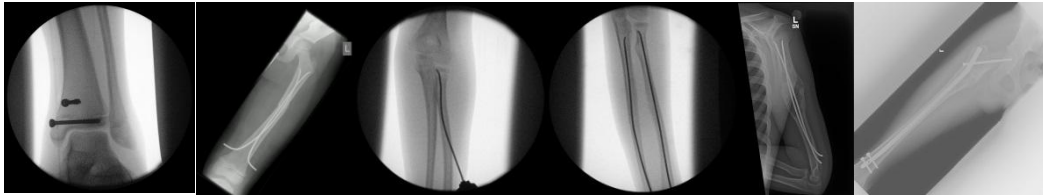

A 3 day course designed to cover paediatric practical skills for revalidating Consultants and Senior Trainees.

- **International Faculty**
- **Trauma and elective topics with interactive lectures**
- **Breakout sessions with hands-on technique training, sawbone workshops and operative simulation**



PAEDIATRIC ORTHOPAEDIC AND TRAUMA SKILLS COURSE- TIMETABLE

Thursday 19th May- Halifax Hall:

08:30-09:00 **Registration**

09:00-09:15 **Introduction and Housekeeping**

09:15-9:45 **Forearm, Wrist and Monteggia Fractures**

10:15-10:45 **Principles of Elastic Nailing**

10:45-11:15 **Supracondylar/ Lateral Condyle Fractures**

11:15-11:45 **Coffee**

11:45- 12:20 **Fractures of the Tibia and Around the Ankle**

12:20-13:00 **Physeal Injuries Principles/Complications**

13:00-14:00 **Lunch**

14:00-15:00 **Breakout practical sessions- All Faculty**

15:00-16:00 **Breakout practical sessions- All Faculty**

16:15-16:30 **Coffee**

16:30-17:30 **Breakout practical sessions- All Faculty**

17:30-18:00 **Interactive Case Discussions- Upper limb Trauma All Faculty**

Friday 20th May- Halifax Hall

08:30-09:15 **Advanced Elastic Nailing Techniques**

09:15-10:00 **Fractures of the Femur**

10:00-10:30 Coffee

10:30-11:15 **Normal Variants in Paediatric Orthopaedics**

11:15-12:15 **Paediatric Infection Update**

12:15-12:45 **Fractures in and around the Knee**

12:45-13:15 **Perthes Disease**

13:15-14:00 Lunch

14:00- 15:00 **Breakout sessions**

15:00-16:00 **Breakout Sessions**

16:00- 16:15 Coffee

16:15-17:15 **Breakout sessions**

17:15-17:45 **Interactive Case Discussions-Lower Limb Trauma**

Saturday 21st May- Sheffield Children's Hospital:

08:30-0900 **CTEV/ Paediatric Foot and Ankle Pathology**

09:00-09:30 **Developmental Dysplasia of the Hip**

09:30-10:15 **Paediatric Spinal Pathology**

10:15-10:45 **Slipped Capital Femoral Epiphysis**

10:45-11:15 Coffee

11:15-12:00 **Breakout Session**

12:00-12:45 **Breakout Session**

12:45-13:30 **Breakout Session**

Course close and certificates

Breakout Sessions

Instructional Interactive Practical Simulation Session 1:

Supracondylar Humerus wiring sawbones workshop. Wiring techniques, Instructional technique demonstration, tricks and tips, alternative treatment

Instructional Interactive Practical Simulation Session 2:

Ankle and proximal tibial physeal injuries sawbones workshop. Triplane injuries, Tillaux fractures, other physeal injuries, tricks and tips

Instructional Interactive Practical Simulation Session 3:

Distal femoral physeal fractures sawbones workshop. Wiring and screw fixation techniques. Advanced techniques. Case discussions, tricks and tips

Instructional Interactive Practical Simulation Session 4:

Femoral Elastic Stable Intramedullary Nailing clear sawbones workshop. Tricks and tips, alternative and advanced wiring techniques, case discussion

Instructional Interactive Practical Simulation Session 5:

Forearm Elastic Stable Intramedullary Nailing clear sawbones workshop. Entry point options, pitfalls, tricks and tips. Other elastic nailing techniques for the upper limb

Instructional Interactive Practical Simulation Session 6:

Lateral entry nailing for adolescent femoral fractures (Pedi nail) clear sawbones workshop. Tricks and tips, case discussion, indications

Instructional Interactive Practical Simulation Session 7:

Hip Spica application technique with toddler model, table and positioning, pitfalls, tricks and tips. Pavlik Harness application for infant femoral fractures, case discussions.

Instructional Interactive Practical Simulation Session 8:

Ponseti casting for CTEV with deformity models. Boots and Bar application. Tricks and tips, case discussion of relapse and recalcitrant deformities.

Instructional Interactive Practical Simulation Session 9:

SCFE percutaneous pinning simulation model. Radiologically assisted custom made model of a moderate slip (note lead protection will be required for this session). Tricks and tips, pitfalls, options for severe slips.

Local Faculty (Sheffield Children's Hospital):

Mr John Cashman-Consultant Paediatric Orthopaedic Surgeon

Mr James Fernandes-Consultant Paediatric Orthopaedic Surgeon

Mr Geraint Davies-Consultant Paediatric Orthopaedic Surgeon

Mr Mark Flowers-Consultant Paediatric Orthopaedic Surgeon

Mr Nick Nicolaou-Consultant Paediatric Orthopaedic Surgeon

Mr Stephen Giles-Consultant Paediatric Orthopaedic Surgeon

Mr Sanjeev Madan-Consultant Paediatric Orthopaedic Surgeon

Mr Mike Bell (retired) -Consultant Paediatric Orthopaedic Surgeon

Mr Rex Michael- Consultant Spinal Surgeon

UK National Faculty

Prof Rohan Rajan-Consultant Paediatric Orthopaedic Surgeon-Derby

Mr Farhan Ali-Consultant Paediatric Orthopaedic Surgeon-Manchester Children's

Mr Om Lahoti-Consultant Paediatric Orthopaedic Surgeon-King's London

Mr David Rowland-Consultant Paediatric Orthopaedic Surgeon-Glasgow Children's

Mr Robert Kucharski-Consultant Paediatric Orthopaedic Surgeon-Doncaster

Mr Anish Sanghrajka-Consultant Paediatric Orthopaedic Surgeon-Norfolk & Norwich

Mr Sunil Bajaj-Consultant Paediatric Orthopaedic Surgeon South London Healthcare

Mr Rajan Natarajan-Consultant Paediatric Orthopaedic Surgeon-Northampton

Mr Patrick Foster-Consultant Paediatric Orthopaedic Surgeon-Leeds

Mr Donald Campbell-Consultant Paediatric Orthopaedic Surgeon- Aberdeen

Mr Mubashshar Ahmed-Consultant Paediatric Orthopaedic Surgeon- Manchester Children's

International Faculty

Prof Eric Gordon- St Louis Children's and Shriners St Louis- US

Prof Jean Damien Metaizieu- Nancy- France

Mr Senbaga Needhirajan- Coimbatore- India

Mr John Anastasopoulos- Athens- Greece

Mr Milan Oleksak- Bermuda

Mr Babis Konstantinoulakis- Chania-Crete

Mr Per Lanert- Linkoping-Sweden

COURSE FEE: £350.00

CPD: To be confirmed

Cheques payable to the Paediatric Orthopaedic Research Fund:

C/o Lynne Flanagan- Course Administrator

**Department of Orthopaedics, Sheffield Children's Hospital, Western Bank Sheffield
S10 2TH.**

Contact: lynne.flanagan@sch.nhs.uk tel 0114 2717094

Alternatively by BACS Transfer to:

Paediatric Orthopaedic Research Fund

Account number: 22765832

Sort code: 54-41-34

IBAN: GB78 NWBK 54413422765832

With BACS payment please email a copy of this form with your details and transaction number.

With cheque payment again, please enclose this page with your cheque.

Course Conveners:

Mr Steve Giles Consultant Orthopaedic Surgeon Stephen.Giles@sch.nhs.uk

Mr Nick Nicolaou Consultant Orthopaedic Surgeon Nicolas.nicolaou@sch.nhs.uk

NAME_____

GRADE_____

HOSPITAL_____

E-MAIL ADDRESS_____

Recommended Accommodation:

Rutland Hotel- Boutique hotel walking distance from venue

452 Glossop Rd, Sheffield S10 2PY (0114 266 4411)

www.rutlandhotel-sheffield.com

Single Room - £55.00

Double (single occupancy) - £65.00

Double Twin/Double bed (double occupancy) - £75.00

Breakfast is an additional £10.00 per person per night.

Quote Sheffield Children's Hospital to obtain these rates

Premier Inn St Mary's Gate- 1.2miles from venue

Young St, Sheffield, South Yorkshire S1 4UP (0871 527 8972)

Kenwood Hall

Kenwood Rd, Sheffield, South Yorkshire S7 1NQ (0114 258 3811)

www.kenwoodhallsheffield.co.uk

Brocco on the Park- walking distance from the venue

92 Brocco Bank, Sheffield S11 8RS (0114 266 1233)

www.brocco.co.uk

The Endcliffe Village - part of the University of Sheffield

34 Endcliffe Crescent, Sheffield, S10 3ED (0114 222 8916)

www.sheffield.ac.uk/accommodation